

YONA BEACH CLUB

WHERE THE WAVES CRASH, WHERE THE CROWDS CHILL, AND WHERE THE DRINKS FLOW

“The Beach is not always a place,
sometimes it’s a feeling””

— Anonymous

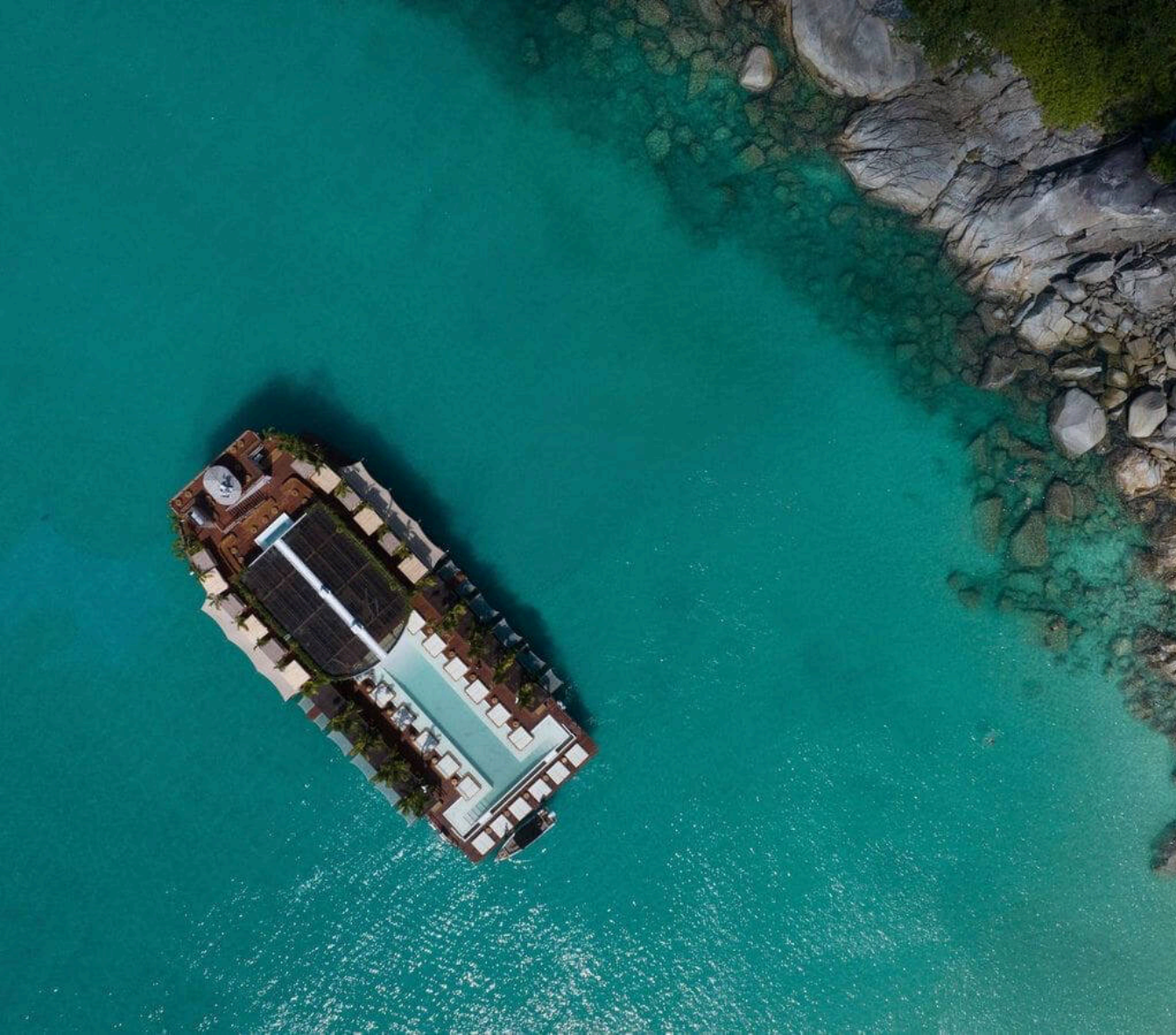



YONA BEACH CLUB

YONA is a one-of-a-kind floating Beach Club and decadent oasis. It is built on a multi-level boat designed to accommodate up to 500 guests. It showcases an impressive array of amenities designed for ultimate relaxation. A highlight of this beach club is the expansive 22-meter infinity pool, offering guests a breathtaking view of the ocean. YONA provides several cabanas, complemented by pool beds strategically placed around the pool for optimal relaxation and sun soaking, the seabeds offer an unparalleled vantage point, providing an exceptional view of the picturesque coastline.

Business Hours

Morning - 9:30 AM to 2:00 PM
Afternoon - 2:00 PM to 9:30 PM

Location

Royal Phuket Marina | Patong Boat Pier

Shuttle Boat Schedule

Departs every 20 minutes from 9:30 AM to 5:00 PM. Last shuttle boat departs from the pier to Yona at 5:00 PM. Guests will not be accepted after this time, and no refunds will be provided.

Reservation

Reservation is recommended. Kindly contact your dedicated Guest Experience Specialist for assistance.

Cancellation Policy

Cancellations made more than 72 hours in advance will incur a 10% set-up fee, with no extra charges for rescheduling. Between 24 and 72 hours, a 50% refund applies. No refund is available 24 hours or for "No show" reservations.

OPENING HOURS AND CHECK-IN LOCATIONS

HIGH SEASON

Open daily from 9:30 AM to 9:30 PM

- 13th November 2025 to 29th March 2026
- 16th November 2026 to 4th April 2027

CHECK-IN LOCATION

Patong Boat Pier, Thawewong Rd, Pa Tong, Kathu District,
Phuket 83150

LOW SEASON

Open daily from 9:30 AM to 9:30 PM

- 30th March 2026 to 15th November 2026
- 5th April 2027 to 14th November 2027

CHECK-IN LOCATION

Royal Phuket Marina, MC 1-5, 63/102 Moo 2, Koh Kaew, Muang
Phuket, Thailand 83000

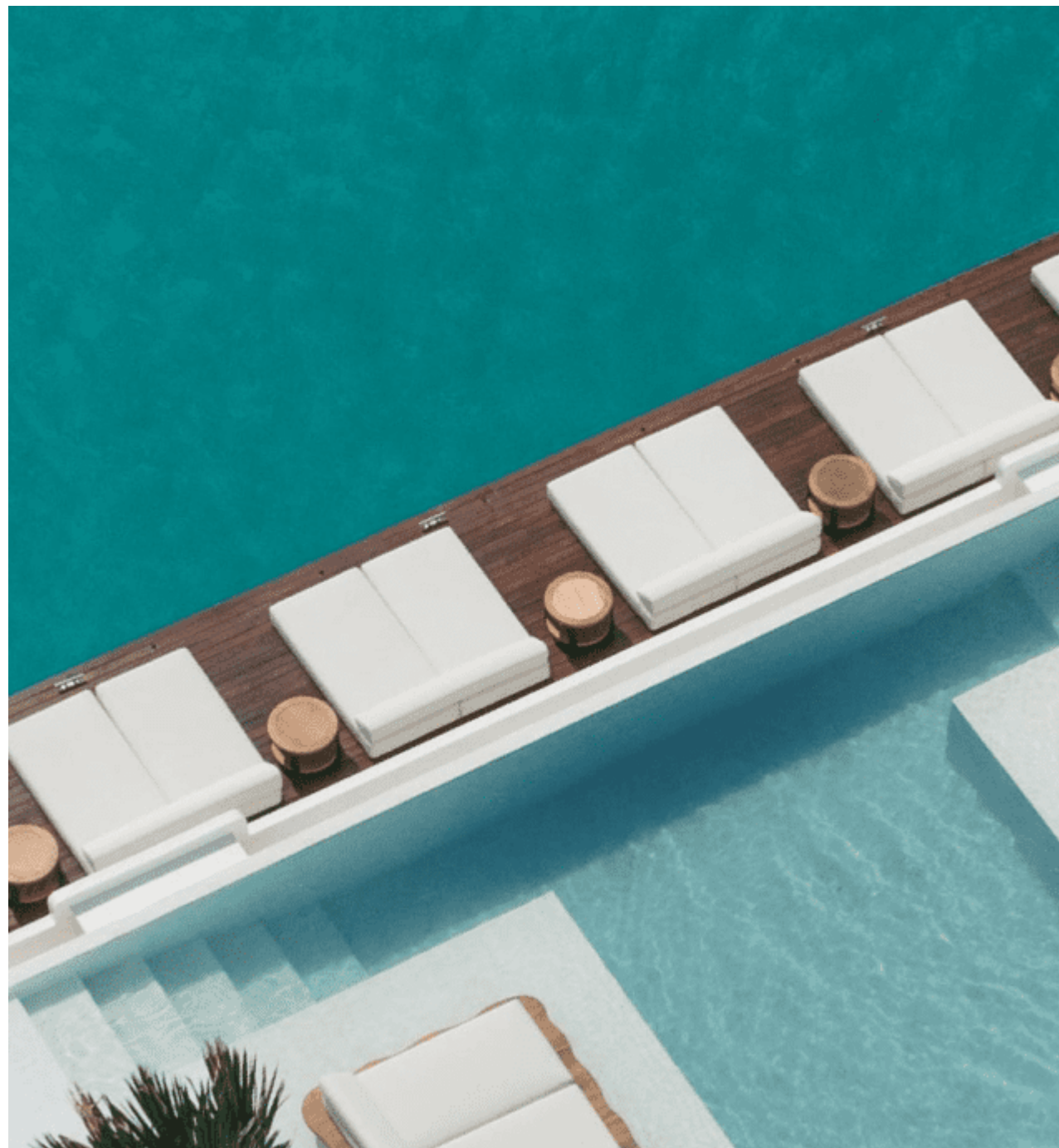

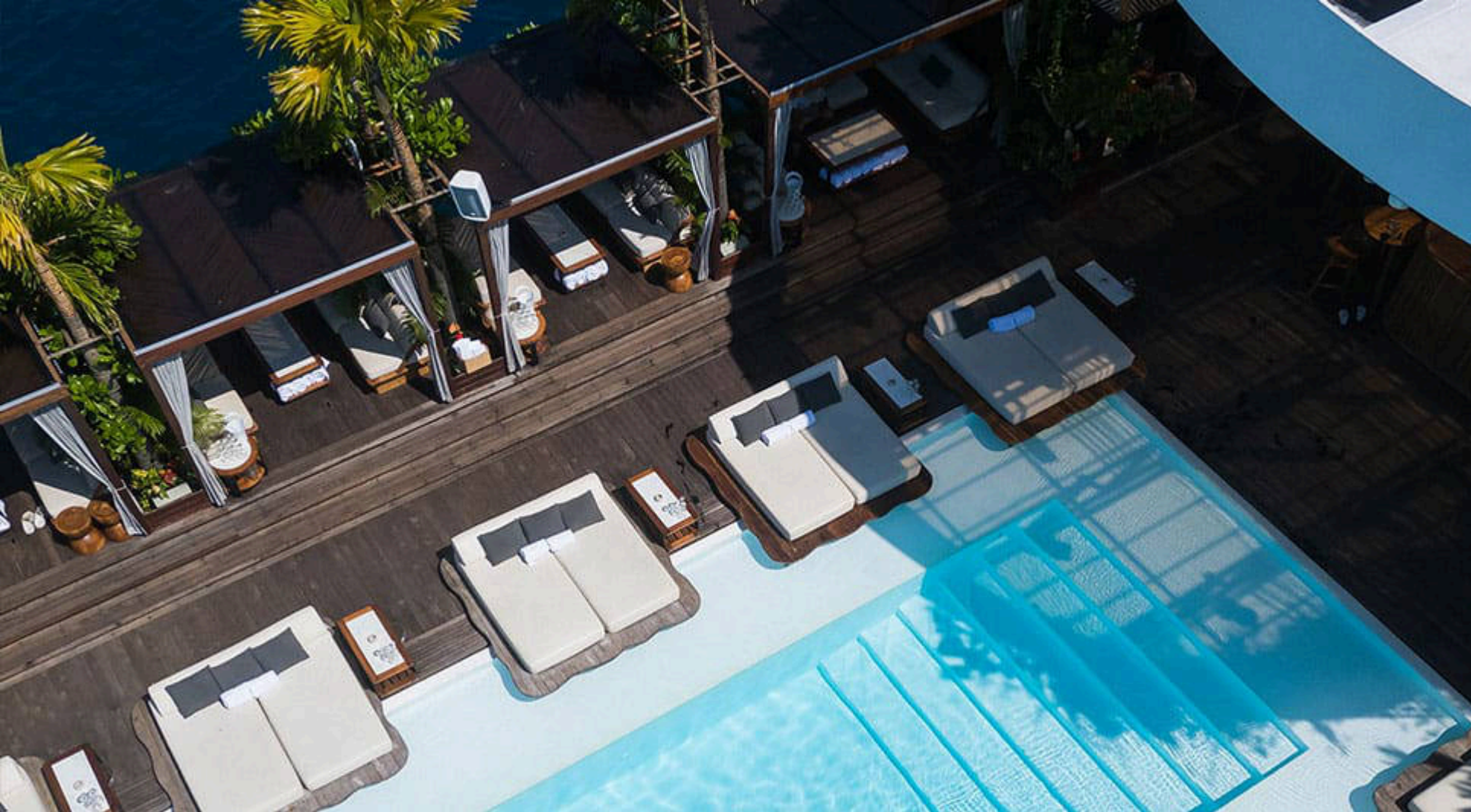

BOOKING POLICY

Please provide the following information to inquire/check availability:

- 1 - Date and Time
- 2 - Area
- 3 - One Full name
- 4 - Number of women
- 5 - Number of men
- 6 - Nationality

INCLUSIONS AND FLOOR PLAN**Inclusions (for all package rates - morning, afternoon and day pass):**

- Credit to spend (non-refundable)
- Welcome drink
- Transfer by Shuttle boat
- Towel for the day
- Pool access
- Passenger insurance

Floor Plan:**FIRST FLOOR**

Located on the same floor as the DJ cabin and the restaurant area. Composed of a 22-meter-long infinity pool, surrounded by 12 pool beds, 5 sea beds, and 10 cabanas, each with its own balinese net bed for lounging above the sea.

SECOND FLOOR

The Sunset Terrace on the second floor offers a relaxing oasis with its own pool with different sofa areas and 12-bed cabanas.

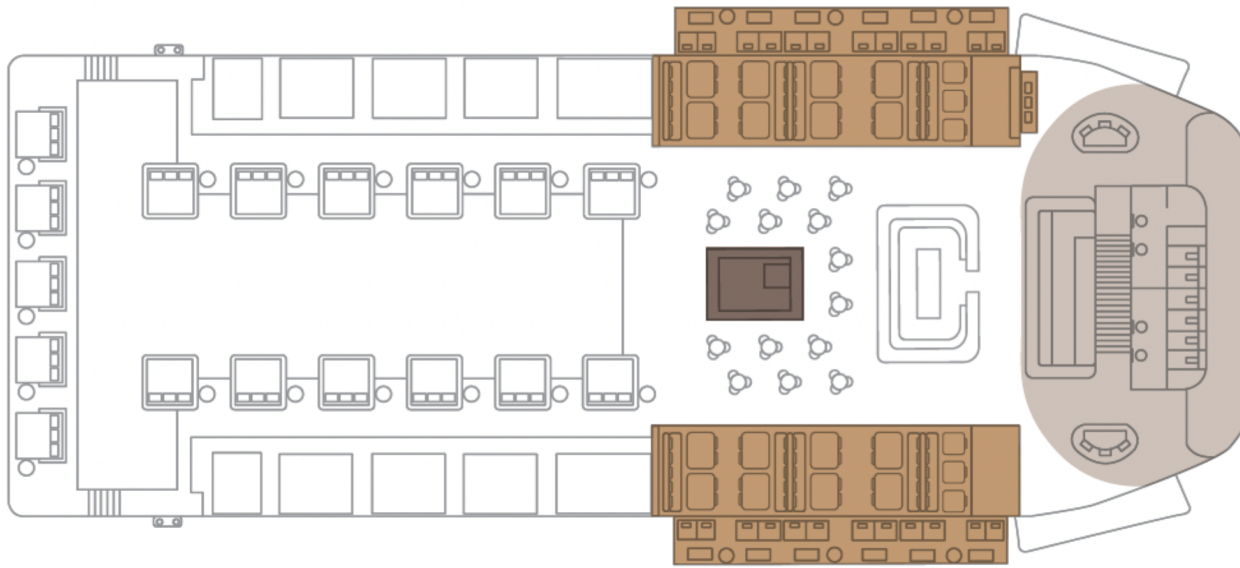

BEACH CLUB
FIRST FLOOR

SUNSET TERRACE
SECOND FLOOR

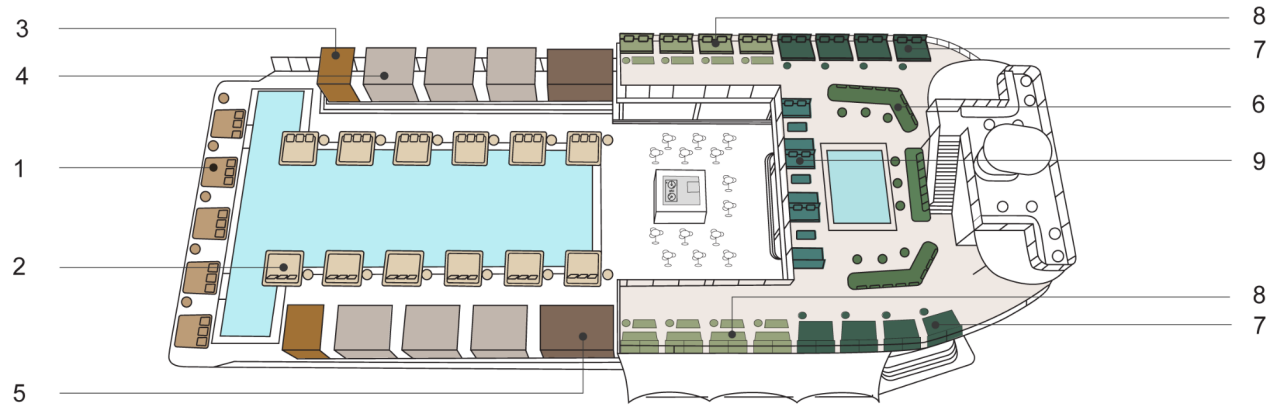

- | | | |
|-----------------------|------------------------|-----------------------|
| 1 SEA BED | 4 MEDIUM CABANA | 7 SUNSET BED |
| 2 POOL BED | 5 MAXI CABANA | 8 SUNSET SOFA |
| 3 SMALL CABANA | 6 POOL SOFA | 9 BALCONY SOFA |

YONA MORNING EXPERIENCE RATES

This package offers a relaxed experience with live singing and soft music. Guests must check in by 12PM at the latest and must depart Yona by 2PM.

Operating Hours:

9:30 AM - 2:00 PM

Kitchen Hours:

9:30 AM - 2 PM (Last food order at 1PM)

Minimum Age:

4 years, and children under this age are not allowed on board.









Note: It's possible to add some additional pax in each area, each additional person has to buy a Pass.

LOCATION	TYPE OF AREA	ENTRY FEE INCLUDED	RATES	CREDIT TO SPEND
Beach Club 1st Floor Check in from 9:30 AM - 12:00 PM	Maxi Cabana	7 Pax	28,000 THB	14,000 THB
	Medium Cabana	5 Pax	20,000 THB	10,000 THB
	Small Cabana	4 Pax	16,000 THB	8,000 THB
	Pool Bed	3 Pax	12,000 THB	6,000 THB
	Sea Bed	2 Pax	8,000 THB	4,000 THB

LOCATION	TYPE OF AREA	ENTRY FEE INCLUDED	RATES	CREDIT TO SPEND
Sunset Terrace 2nd Floor Check in from 9:30 AM - 12:00PM	Balcony Sofa	4 Pax	16,000 THB	8,000 THB
	Sunset Sofa	3 Pax	12,000 THB	6,000 THB
	Sunset Bed	2 Pax	8,000 THB	4,000 THB
	Pool Sofa	2 Pax	8,000 THB	4,000 THB

MORNING DAY PASS RATES

Note: No guaranteed seating places and no private area, (private bed or cabana etc.) Access to bar, restaurant and pool ONLY.

TYPE	ENTRY FEE INCLUDED	PUBLIC PRICE	CREDIT TO SPEND
Morning Pass (Age 15+): Access from 9:30AM to 2PM only	1 pax	3,000 THB	1,500 THB
Ladies Pass (Age 20+): Access anytime from 9:30AM until 9:30PM	1 pax	2,000 THB	1,000 THB
Kids Pass (4 - 14 years old): Access from 9:30AM to 2PM only	1 pax	1,500 THB	500 THB



YONA AFTERNOON EXPERIENCE RATES

This package offers a vibrant party atmosphere with a DJ and performers. Guests booking cabanas or beds must check in by 4PM at the latest. Failure to check in on time may result in the seat being resold without a refund.

Operating Hours:

2:00 PM - 9:30 PM

Kitchen Hours:

11:00 AM - 8:30 PM (Last food order at 8:30 PM)

Minimum Age:

20 years, and minor under this age are not allowed on board.

LOCATION	TYPE OF AREA	ENTRY FEE INCLUDED	RATES	CREDIT TO SPEND
Beach Club 1st Floor Check in from 2:00 PM - 4:00 PM	Maxi Cabana	8 Pax	52,000 THB	36,000 THB
	Medium Cabana	6 Pax	36,000 THB	24,000 THB
	Small Cabana	4 Pax	24,000 THB	16,000 THB
	Pool Bed	4 Pax	22,000 THB	14,000 THB
	Sea Bed	3 Pax	15,000 THB	9,000 THB

LOCATION	TYPE OF AREA	ENTRY FEE INCLUDED	RATES	CREDIT TO SPEND
Sunset Terrace 2nd Floor Check in from 2:00 PM - 4:00 PM	Balcony Sofa	6 Pax	30,000 THB	18,000 THB
	Sunset Sofa	4 Pax	20,000 THB	12,000 THB
	Sunset Bed	3 Pax	15,000 THB	9,000 THB
	Pool Sofa	2 Pax	10,000 THB	6,000 THB











AFTERNOON DAY PASS RATES

Note: No guaranteed seating places and no private area, (private bed or cabana etc.) Access to bar, restaurant and pool ONLY.

TYPE	ENTRY FEE INCLUDED	RATES	CREDIT TO SPEND
Regular Pass Access anytime (9:30AM until 9:30PM) – Last check-in 5:00 PM	1 pax	4,000 THB	2,000 THB
Ladies Pass Access anytime (9:30AM until 9:30PM) Last check-in 5:00 PM	1 pax	2,000 THB	1,000 THB

DRESS CODE AND CLUB RULES

- Smart Casual beach club dress standard applies. Beer-branded singlets, cut-off clothing, or athletic sportswear are not permitted
- We reserve the right to refuse entry to guests not complying with the dress code.
- The minimum entry age requirement is 4 years from 9:30 AM to 2:00 PM under parental supervision.
- The minimum entry age requirement is 20 years old starting at 2:00 PM for security reasons, and children below this age are not permitted on board.
- Swimming in the sea around or jumping off the boat is strictly forbidden.
- Drugs and weapons are prohibited on board.
- YONA Beach does not sail for safety reasons.

- Not recommended for Senior citizens over 70 years old, or pregnant women
- Alcohol will not be sold to minors under 20 years old.
- Please do not take any unnecessary belongings or valuable items during the YONA experience, we will not take responsibility for any loss or damage
- The venue reserves the right to refuse entry. If in the view of the venue, the guests behavior or dress code is unsatisfactory, or that guests are not following the boat rules, putting themselves and others at risk
- Will be occasionally photographed and videographed by our in-house team.
- By entering YONA, you give permission to YONA to use any photos/videos taken for marketing purposes.





T H E L U X U R Y
S I G N A T U R E